

10-family House

No.	Room	Material	Space (sqm)
A1	Entrance Area	Tiling	6.75
A2	Nursery	Laminate	7.78
A3	Master Bedroom	Laminate	10.98
A4	Bath	Laminate	4.32
A5	Kitchen/Dining-Livingroom	Tiling	22.58
A6	Balcony	Tiling	4.15
			56.56

No.	Room	Material	Space (sqm)
B1	Entrance Area	Tiling	6.09
B2	Nursery	Laminate	7.85
B3	Master Bedroom	Laminate	11.85
B4	Bath	Laminate	4.83
B5	Kitchen/Dining-Livingroom	Tiling	26.18
B6	Balcony	Tiling	6.56
			63.37

No.	Room	Material	Space (sqm)
C1	Entrance Area	Tiling	8.10
C2	Nursery	Laminate	10.07
C3	Master Bedroom	Laminate	10.98
C4	Bath	Laminate	4.32
C5	Kitchen/Dining-Livingroom	Tiling	19.23
C6	Balcony	Tiling	7.88
			60.58

No.	Room	Material	Space (sqm)
D1	Entrance Area	Tiling	6.75
D2	Nursery	Laminate	7.78
D3	Master Bedroom	Laminate	10.98
D4	Bath	Laminate	4.32
D5	Kitchen/Dining-Livingroom	Tiling	22.58
D6	Balcony	Tiling	4.15
			56.56

No.	Room	Material	Space (sqm)
E1	Entrance Area	Tiling	6.09
E2	Nursery	Laminate	7.86
E3	Master Bedroom	Laminate	11.85
E4	Bath	Laminate	4.83
E5	Kitchen/Dining-Livingroom	Tiling	26.18
E6	Balcony	Tiling	6.56
			63.37

No.	Room	Material	Space (sqm)
F1	Entrance Area	Tiling	9.18
F2	Nursery	Laminate	10.22
F3	Master Bedroom	Laminate	11.82
F4	Bath	Laminate	5.99
F5	Kitchen/Dining-Livingroom	Tiling	23.99
F6	Balcony	Tiling	7.88
			69.08

No.	Room	Material	Space (sqm)
G1	Entrance Area	Tiling	6.75
G2	Nursery	Laminate	7.78
G3	Master Bedroom	Laminate	10.98
G4	Bath	Laminate	4.32
G5	Kitchen/Dining-Livingroom	Tiling	22.58
G6	Balcony	Tiling	4.15
			56.56

No.	Room	Material	Space (sqm)
H1	Entrance Area	Tiling	6.09
H2	Nursery	Laminate	7.86
H3	Master Bedroom	Laminate	11.85
H4	Bath	Laminate	4.83
H5	Kitchen/Dining-Livingroom	Tiling	26.18
H6	Balcony	Tiling	6.56
			63.37

No.	Room	Material	Space (sqm)
I1	Entrance Area	Tiling	9.18
I2	Nursery	Laminate	10.22
I3	Master Bedroom	Laminate	11.82
I4	Bath	Laminate	5.99
I5	Kitchen/Dining-Livingroom	Tiling	23.99
I6	Balcony	Tiling	7.88
			69.08

No.	Room	Material	Space (sqm)
J1	Entrance Area Wohnen	Tiling	30,73
J2	Kitchen/Diningroom	Laminate	17,88
J3	Bath	Laminate	4,25
J4-5	Hall	Laminate	5,75
J6	Master Bedroom	Tiling	11,98
J7	Nursery	Tiling	7,98
			78,57



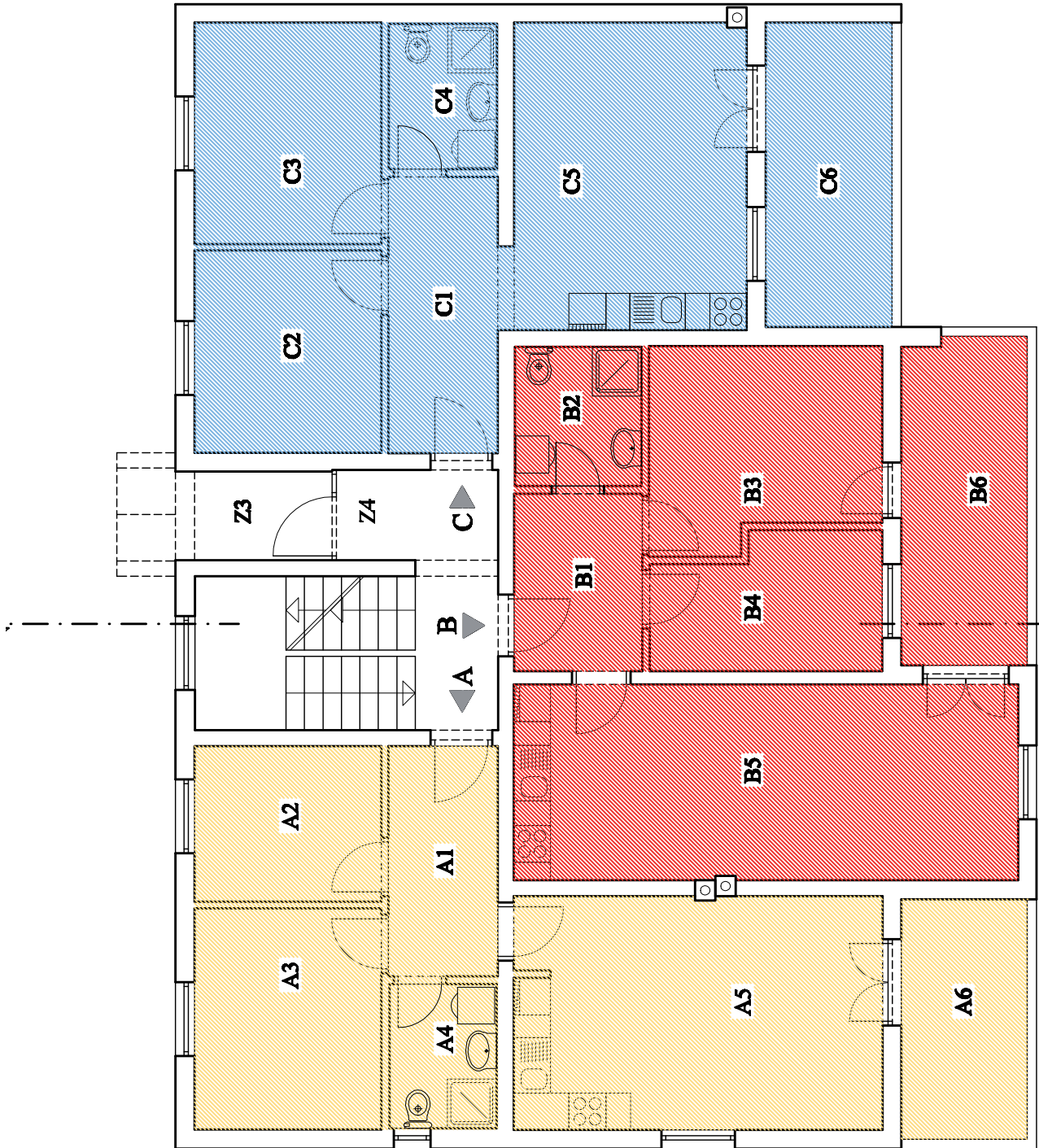



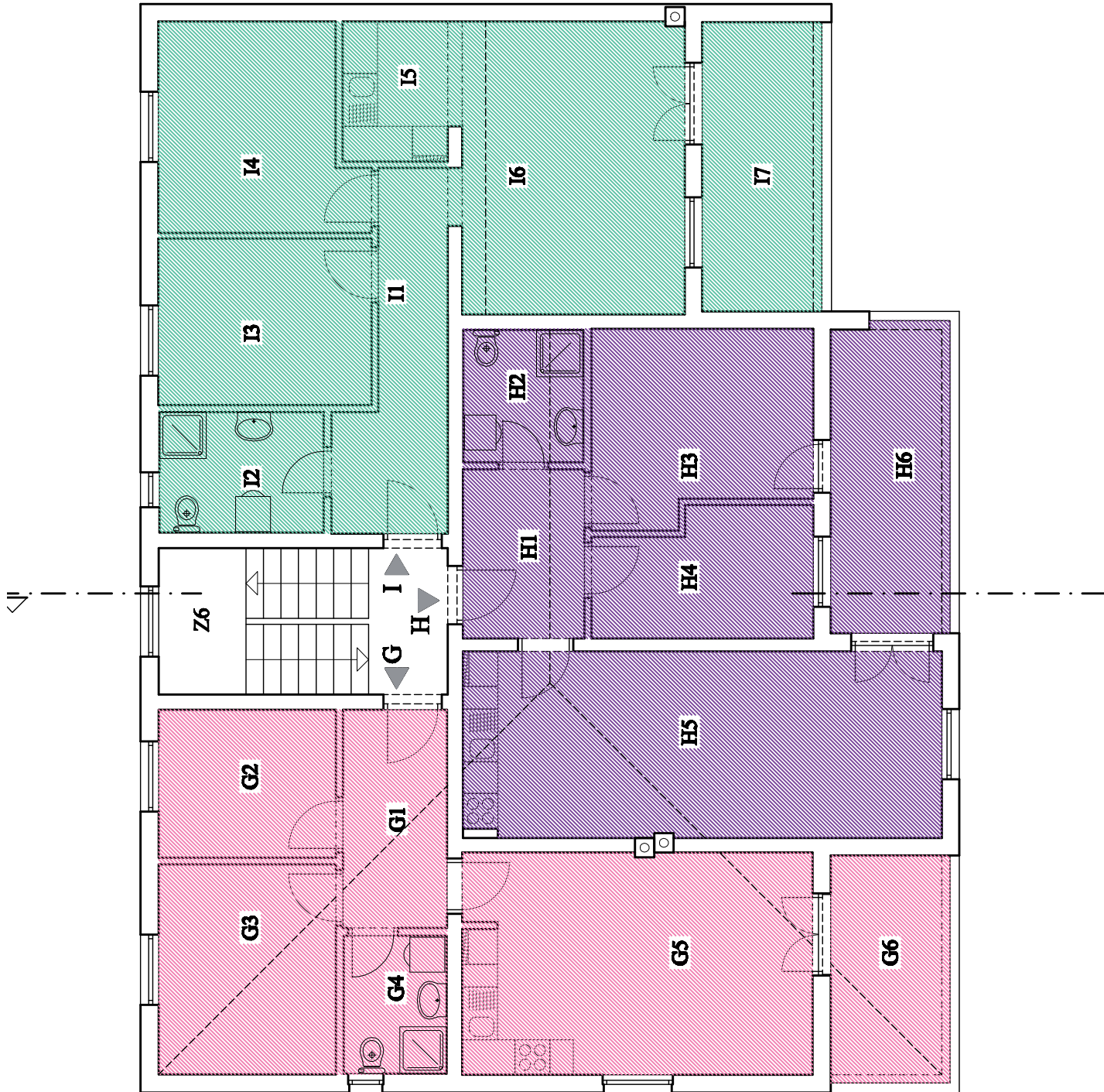

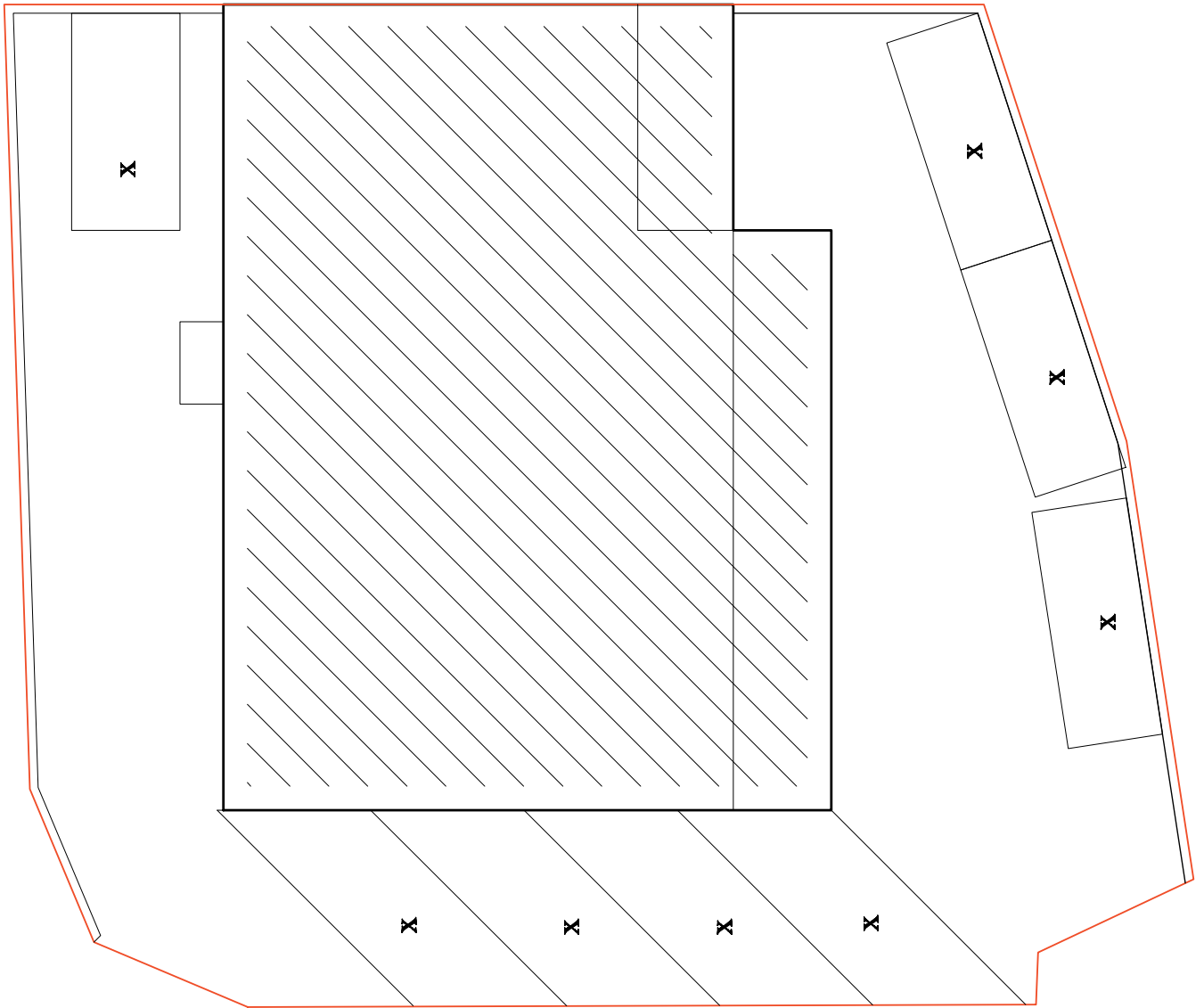

granica građevne čestice

kolni i pješački ulaz